



Simec AG

Areal Bleiche West Postfach 413 CH - 4800 Zofingen
Telefon +41 62 752 83 08 Fax +41 62 752 83 09
E-Mail: info@simec.ch www.simec.ch

Test report

Number **C 36875**

Object of analysis: Trenbolone enanthate

Customer:



Samples: 1

Batch: -

Receipt: 09.10.2015

Subject: Assay, Identification

Method(s): HPLC

Sample / Analysis:	Method	Status	Result	Specification	complies
<u>Trenbolone enanthate:</u>					
Identification	HPLC	N	complies	complies	yes
Content	HPLC	N	104.2 %	≥ 98.5 %	-

Method-status: G = GMP A = accredited V = generally validated P = validated on product N = not validated
E = external lab

Remarks:

Signatures: controlled & released:

Staff:

completed:
20.10.2015

The enclosed results refer exclusively to the object of examination described above.
The measuring accuracy is available on request. Only handwritten signatures are valid.
Without written permission, it is not allowed to publish single parts of this report.

page 1 of 1

S.12
20.10.15
LHG

Report steroid analysis

HPLC: Nr. 6
 Analysendatum: 19.10.2015 21:24:15 Druckdatum: 20.10.2015 09:39:24
 Vial: 43 Injektvolumen: 20
 Probenidentifikation: STD Mix Trenbolone Methenolone enanthate
 Operator: admin
 Chrom.-Beding. ACN / Wasser, gradient
 Säule Nr. 121, 100-5 C18 250 x 4.6 mm
 Detektion: UV 240nm

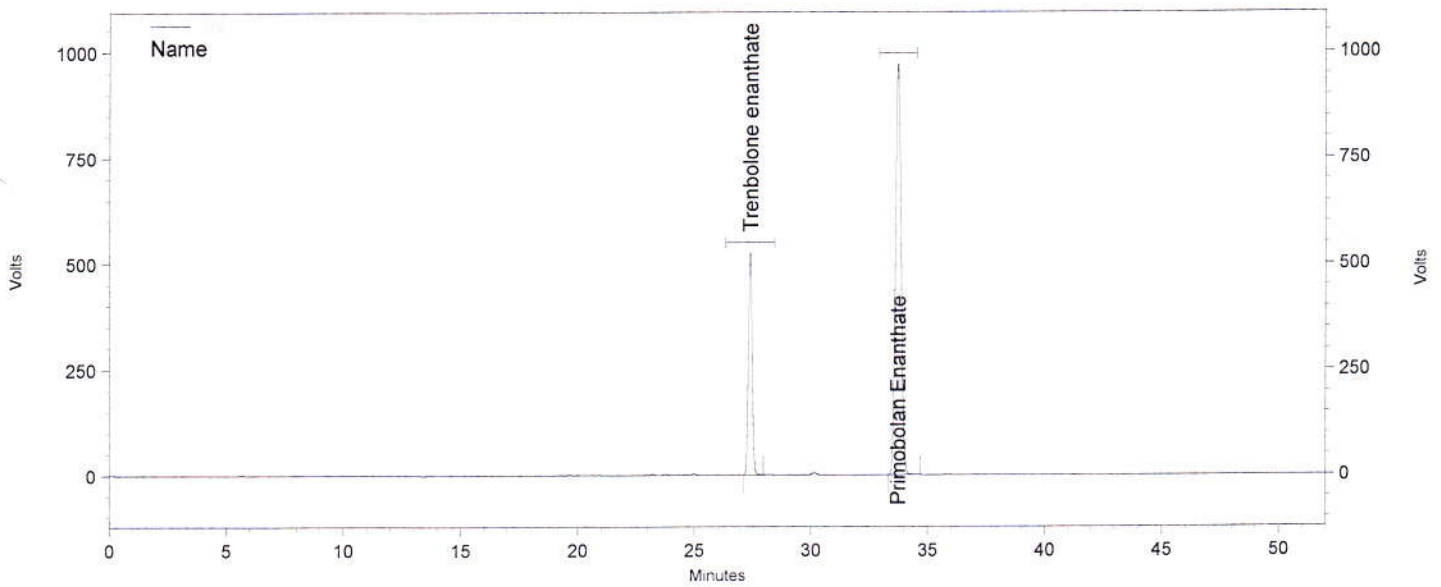

Channel A

UV Results

Name	Time	Area	Amount	Area Percent
Trenbolone enanthate	27.383	23563061	0.000	26.632
Primobolan Enanthate	33.707	64913079	0.000	73.368
Totals		88476140	0.000	100.000

Daten File: C:\EZChrom Elite\Enterprise\Projects\Simec\Data\2015\Oktober 2015\Diverse Steroide\13.10.15\19.10.2015 21-23-02_STD Mix Trenbolone Methenolone enanthate-Rep1.dat
 Methode: C:\EZChrom Elite\Enterprise\Projects\Simec\Method\Steroide\Steroide A.met

S.13
20.10.15
698

Report steroid analysis

HPLC: Nr. 6
 Analysendatum: 19.10.2015 22:17:42 Druckdatum: 20.10.2015 09:39:33
 Vial: 43 Injektvolumen: 20
 Probenidentifikation: STD Mix Trenbolone Methenolone enanthate
 Operator: admin
 Chrom.-Beding. ACN / Wasser, gradient
 Säule Nr. 121, 100-5 C18 250 x 4.6 mm
 Detektion: UV 240nm

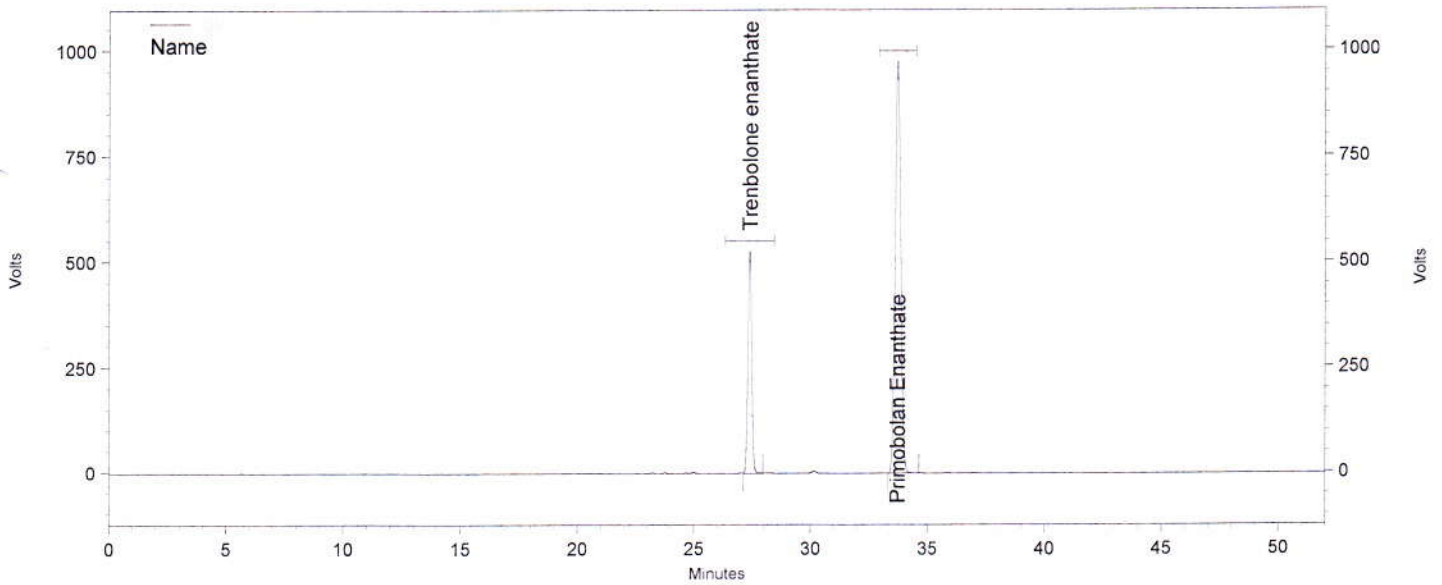

Channel A

UV Results

Name	Time	Area	Amount	Area Percent
Trenbolone enanthate	27.383	23610551	0.000	26.607
Primobolan Enanthate	33.710	65126337	0.000	73.393
Totals		88736888	0.000	100.000

Daten File: C:\EZChrom Elite\Enterprise\Projects\Simec\Data\2015\Oktober 2015\Diverse Steroide\13.10.15\19.10.2015 22-16-28 STD Mix Trenbolone Methenolone enanthate-Rep2.dat
 Methode: C:\EZChrom Elite\Enterprise\Projects\Simec\Method\Steroide\Steroide A.met

S. 14
20.10.15
E96

Report steroid analysis

HPLC: Nr. 6
 Analysendatum: 20.10.2015 00:04:29 Druckdatum: 20.10.2015 09:39:50
 Vial: 43 Injektvolumen: 20
 Probenidentifikation: STD Mix Trenbolone Methenolone enanthate
 Operator: admin
 Chrom.-Beding. ACN / Wasser, gradient
 Säule Nr. 121, 100-5 C18 250 x 4.6 mm
 Detektion: UV 240nm

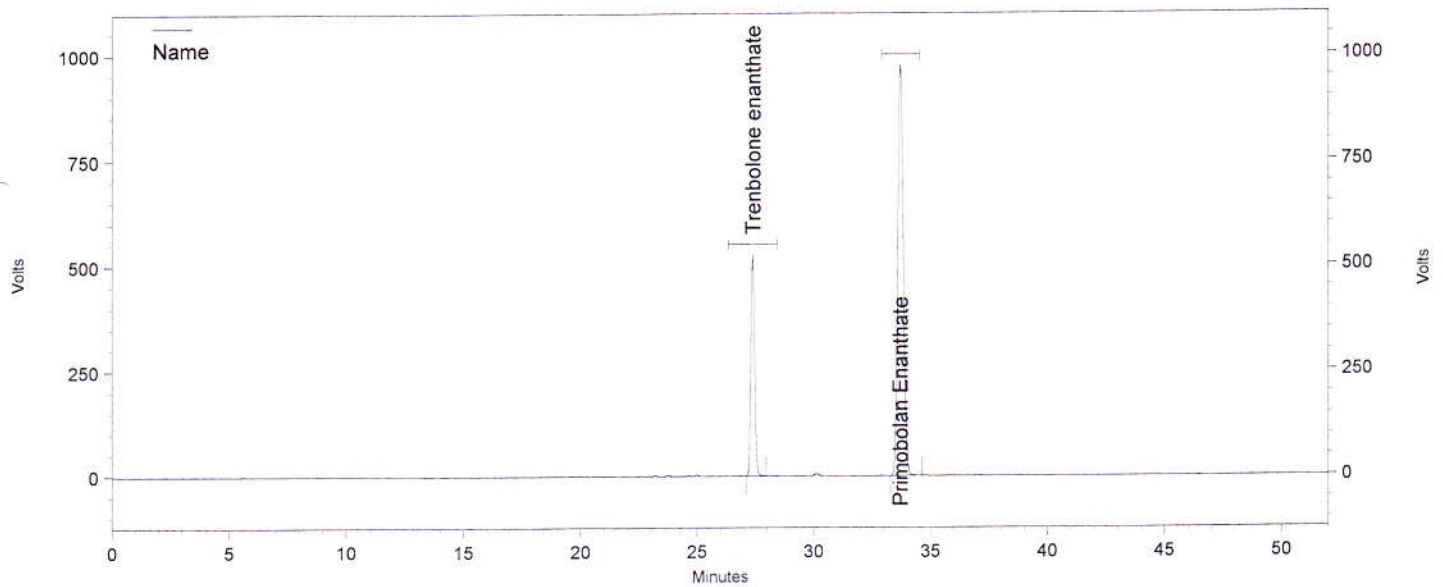

Channel A

UV Results

Name	Time	Area	Amount	Area Percent
Trenbolone enanthate	27.377	23536789	0.000	26.621
Primobolan Enanthate	33.700	64876009	0.000	73.379

Totals		88412798	0.000	100.000
--------	--	----------	-------	---------

Daten File: C:\EZChrom Elite\Enterprise\Projects\Simec\Data\2015\Oktober 2015\Diverse Steroide\13.10.15\20.10.2015 00-03-15 STD Mix Trenbolone Methenolone enanthate-Rep4.dat
 Methode: C:\EZChrom Elite\Enterprise\Projects\Simec\Method\Steroide\Steroide A.met

Report steroid analysis

HPLC: Nr. 6
 Analysendatum: 19.10.2015 23:11:08 Druckdatum: 20.10.2015 09:39:41
 Vial: 43 Injektvolumen: 20
 Probenidentifikation: STD Mix Trenbolone Methenolone enanthate
 Operator: admin
 Chrom.-Beding. ACN / Wasser, gradient
 Säule Nr. 121, 100-5 C18 250 x 4.6 mm
 Detektion: UV 240nm

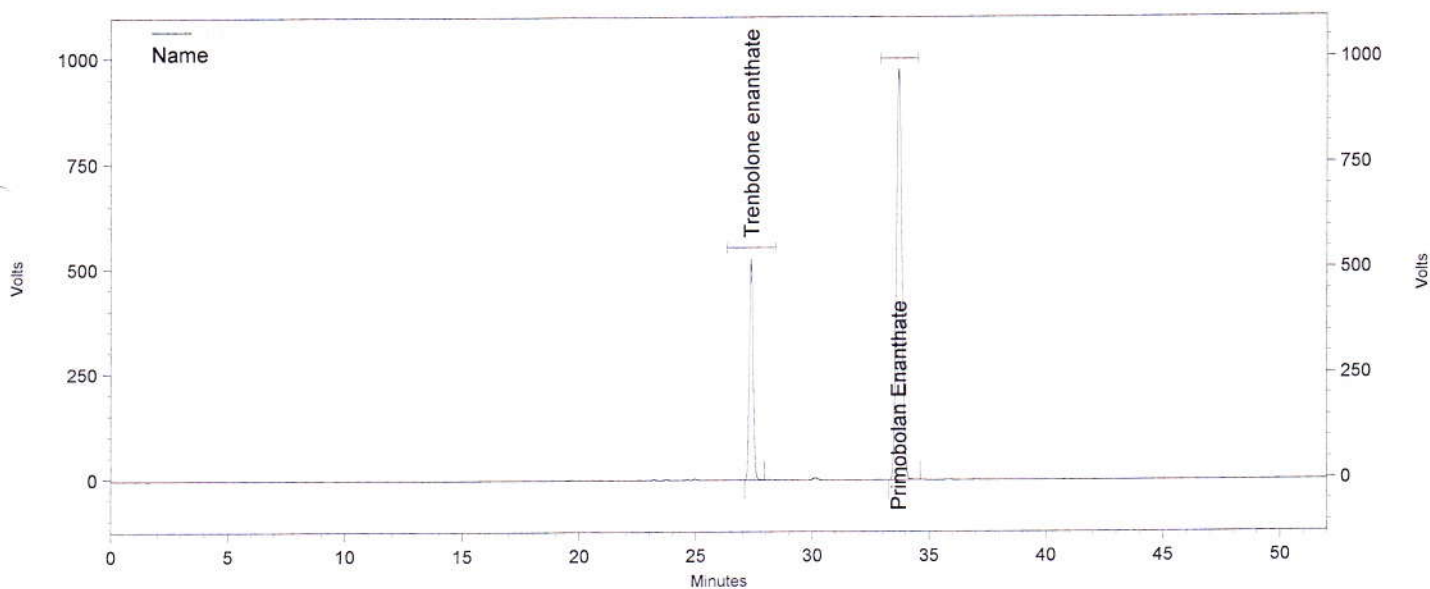

Channel A

UV Results

Name	Time	Area	Amount	Area Percent
Trenbolone enanthate	27.367	23615768	0.000	26.630
Primobolan Enanthate	33.690	65064872	0.000	73.370

Totals		88680640	0.000	100.000
--------	--	----------	-------	---------

Daten File: C:\EZChrom Elite\Enterprise\Projects\Simec\Data\2015\Oktober 2015\Diverse Steroide\13.10.15\19.10.2015 23-09-54 STD Mix Trenbolone Methenolone enanthate-Rep3.dat
 Methode: C:\EZChrom Elite\Enterprise\Projects\Simec\Method\Steroide\Steroide A.met

S 16
L 10 15
295

Simec AG

Report steroid analysis

HPLC: Nr. 6
Analysendatum: 20.10.2015 00:57:54 Druckdatum: 20.10.2015 09:40:01
Vial: 43 Injektvolumen: 20
Probenidentifikation: STD Mix Trenbolone Methenolone enanthate
Operator: admin
Chrom.-Beding. ACN / Wasser, gradient
Säule Nr. 121, 100-5 C18 250 x 4.6 mm
Detektion: UV 240nm

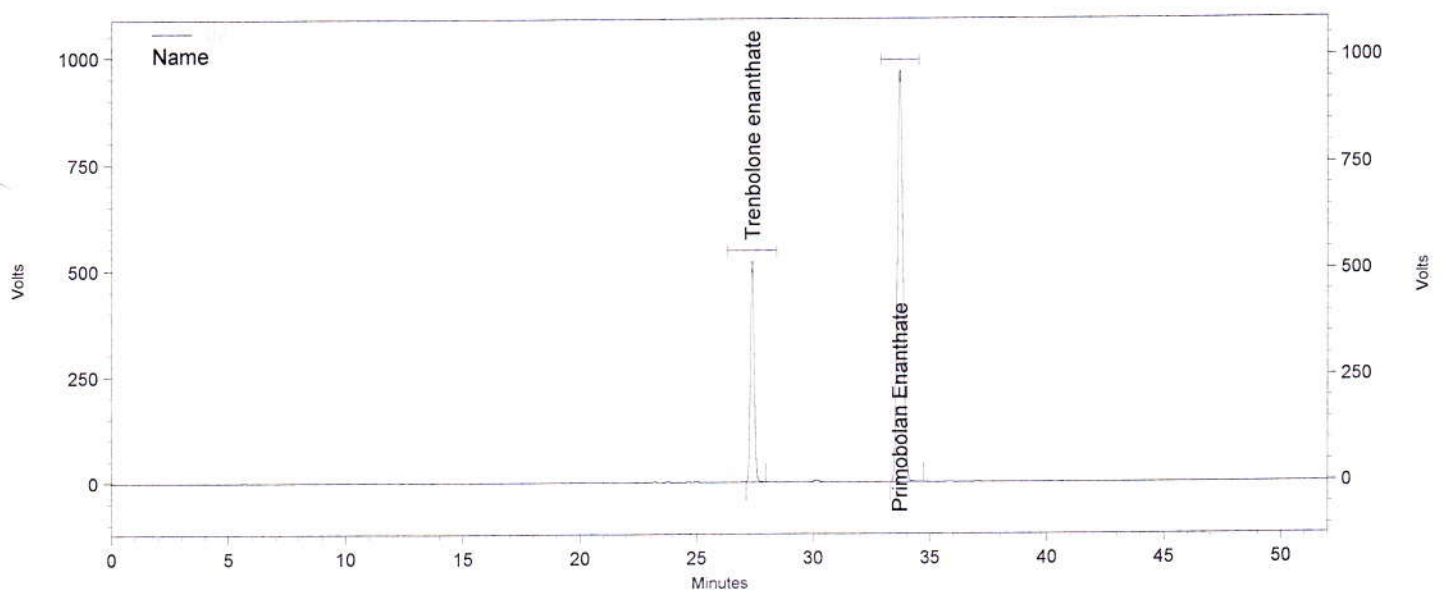

Channel A

UV Results

Name	Time	Area	Amount	Area Percent
Trenbolone enanthate	27.380	23317632	0.000	26.622
Primobolan Enanthate	33.703	64270319	0.000	73.378
Totals		87587951	0.000	100.000

Daten File: C:\EZChrom Elite\Enterprise\Projects\Simec\Data\2015\Oktober 2015\Diverse Steroide\13.10.15\20.10.2015 00-56-40_STD Mix Trenbolone Methenolone enanthate-Rep5.dat
Methode: C:\EZChrom Elite\Enterprise\Projects\Simec\Method\Steroide\Steroide A.met

SAT
20.10.15
EIT

Report steroid analysis

HPLC: Nr. 6
 Analysendatum: 20.10.2015 01:51:20 Druckdatum: 20.10.2015 09:40:13
 Vial: 43 Injektvolumen: 20
 Probenidentifikation: STD Mix Trenbolone Methenolone enanthate
 Operator: admin
 Chrom.-Beding. ACN / Wasser, gradient
 Säule Nr. 121, 100-5 C18 250 x 4.6 mm
 Detektion: UV 240nm

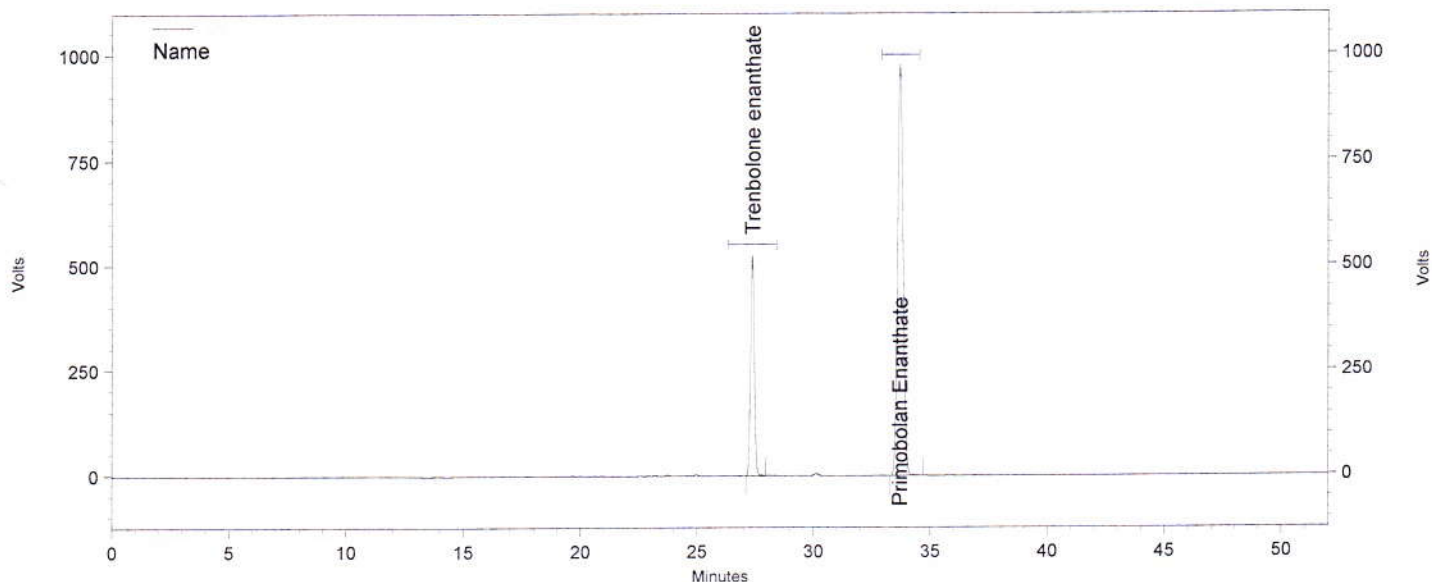

Channel A

UV Results				
Name	Time	Area	Amount	Area Percent
Trenbolone enanthate	27.367	23472959	0.000	26.612
Primobolan Enanthate	33.690	64730605	0.000	73.388
Totals		88203564	0.000	100.000

Daten File: C:\EZChrom Elite\Enterprise\Projects\Simec\Data\2015\Oktober 2015\Diverse Steroide\13.10.15\20.10.2015 01-50-06_STD Mix Trenbolone Methenolone enanthate-Rep6.dat
 Methode: C:\EZChrom Elite\Enterprise\Projects\Simec\Method\Steroide\Steroide A.met

S 18
20 14.11
EJH

Simec AG

Report steroid analysis

HPLC: Nr. 6
Analysendatum: 17.10.2015 13:21:17 Druckdatum: 19.10.2015 09:15:51
Vial: 28 Injektvolumen: 20
Probenidentifikation: C36875 A
Operator: admin
Chrom.-Beding. ACN / Wasser, gradient
Säule Nr. 121, 100-5 C18 250 x 4.6 mm
Detektion: UV 240nm

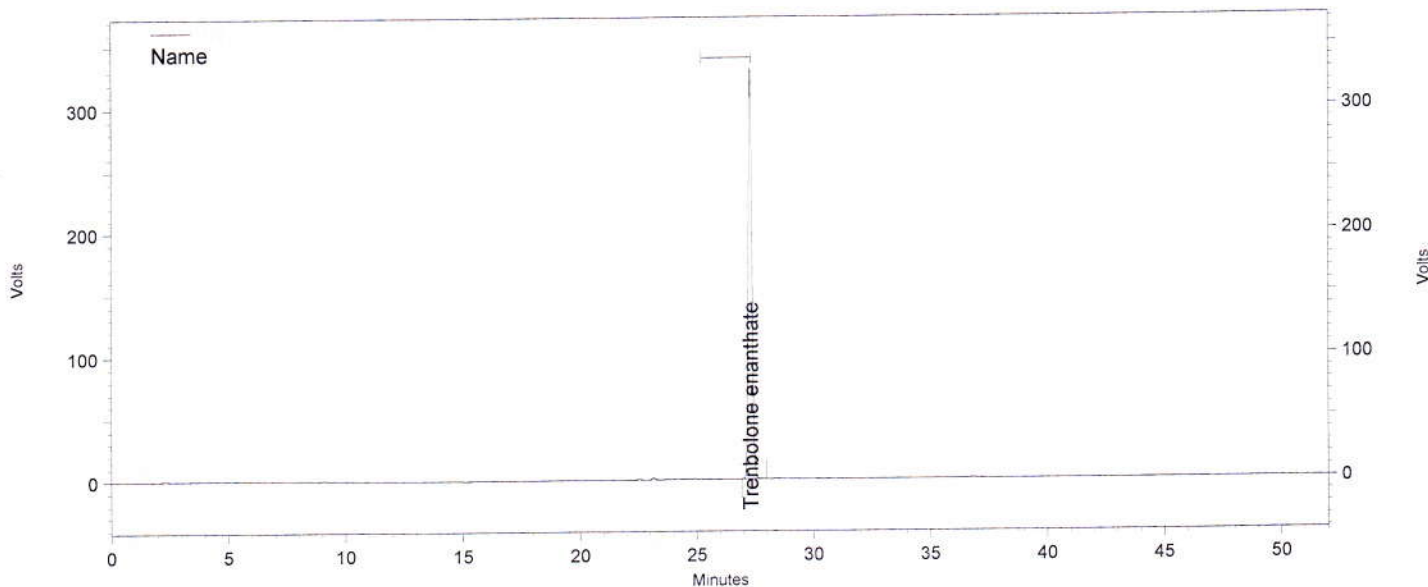

Channel A

UV Results				
Name	Time	Area	Amount	Area Percent
Trenbolone enanthate	27.283	14616458	0.000	100.000

Totals		14616458	0.000	100.000
--------	--	----------	-------	---------

Daten File: C:\EZChrom Elite\Enterprise\Projects\Simec\Data\2015\Oktober 2015\Diverse Steroide\13.10.15\17.10.2015 13-20-04_C36875 A-Rep1.dat
Methode: C:\EZChrom Elite\Enterprise\Projects\Simec\Method\Steroide\Steroide A.met

S. 13
L. 10. 11
E. 10

Report steroid analysis

HPLC: Nr. 6
Analysendatum: 17.10.2015 14:14:43 Druckdatum: 19.10.2015 09:15:58
Vial: 28 Injektvolumen: 20
Probenidentifikation: C36875 A
Operator: admin
Chrom.-Beding. ACN / Wasser, gradient
Säule Nr. 121, 100-5 C18 250 x 4.6 mm
Detektion: UV 240nm

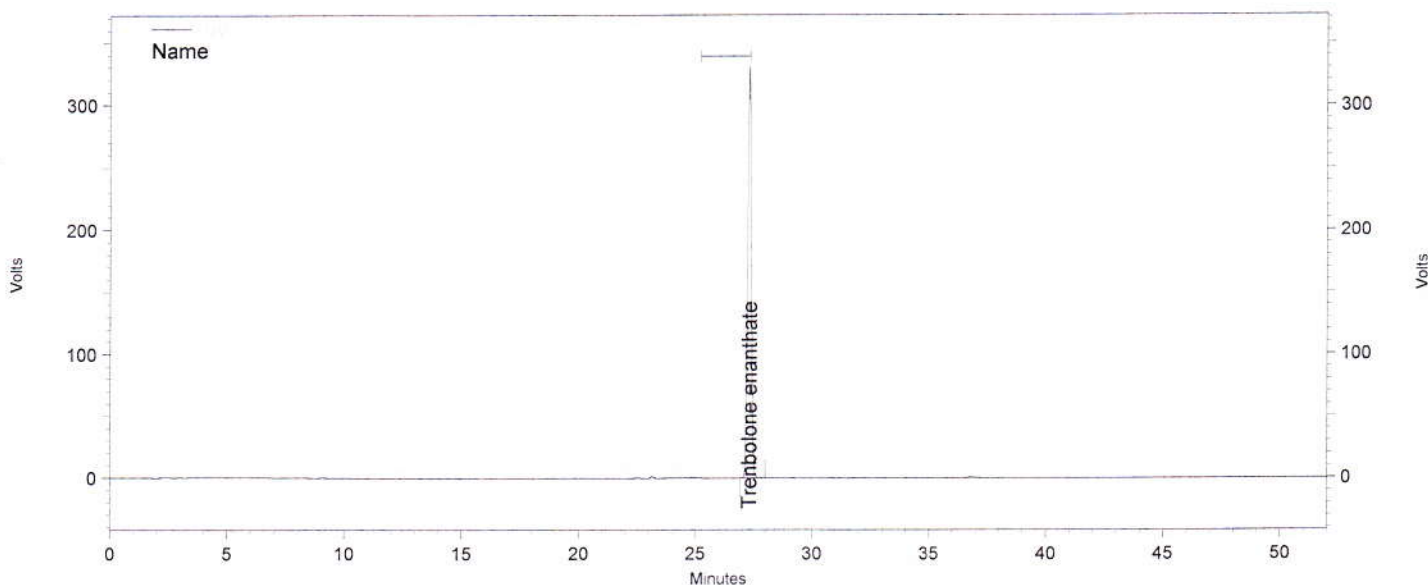

Channel A

UV Results

Name	Time	Area	Amount	Area Percent
Trenbolone enanthate	27.290	14595017	0.000	100.000

Totals		14595017	0.000	100.000
--------	--	----------	-------	---------

Daten File: C:\EZChrom Elite\Enterprise\Projects\Simec\Data\2015\Oktober 2015\Diverse Steroide\13.10.15\17.10.2015 14-13-32_C36875 A-Rep2.dat
Methode: C:\EZChrom Elite\Enterprise\Projects\Simec\Method\Steroide\Steroide A.met

3.70
20.10.15
EX

Report steroid analysis

HPLC: Nr. 6
 Analysendatum: 17.10.2015 15:08:06 Druckdatum: 19.10.2015 09:16:07
 Vial: 28 Injektvolumen: 20
 Probenidentifikation: C36875 A
 Operator: admin
 Chrom.-Beding. ACN / Wasser, gradient
 Säule Nr. 121, 100-5 C18 250 x 4.6 mm
 Detektion: UV 240nm

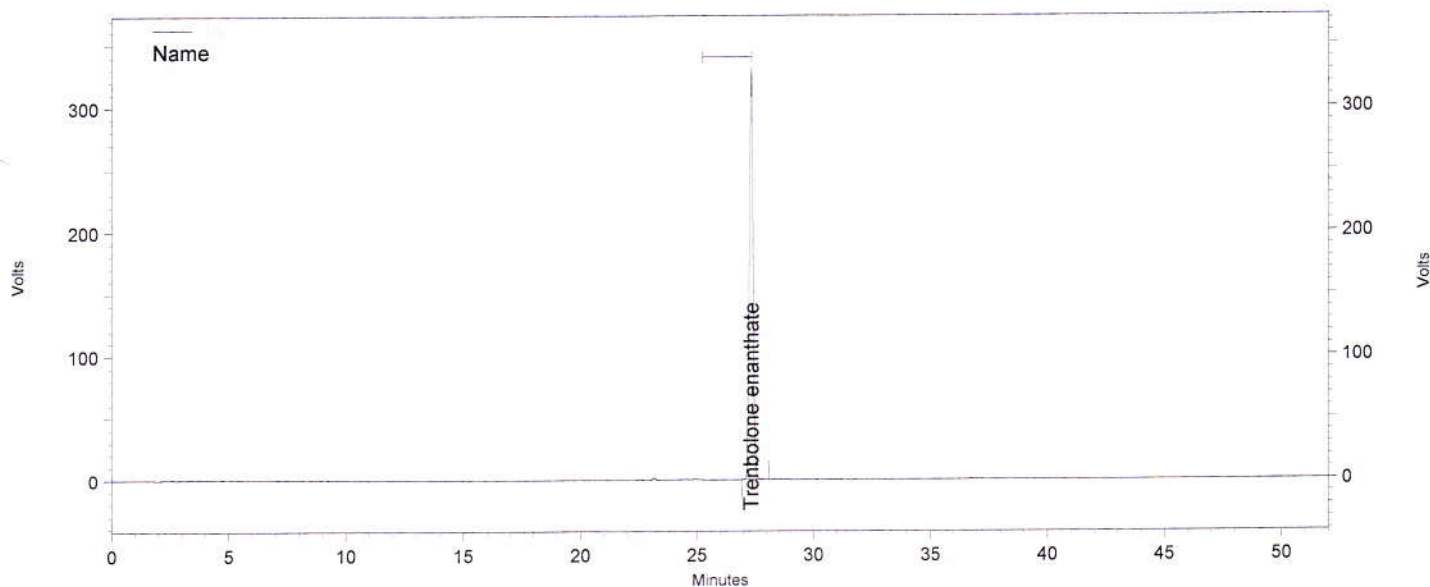

Channel A

UV Results

Name	Time	Area	Amount	Area Percent
Trenbolone enanthate	27.307	14626882	0.000	100.000

Totals		14626882	0.000	100.000
--------	--	----------	-------	---------

Daten File: C:\EZChrom Elite\Enterprise\Projects\Simec\Data\2015\Oktober 2015\Diverse Steroide\13.10.15\17.10.2015 15-06-56_C36875 A-Rep3.dat
 Methode: C:\EZChrom Elite\Enterprise\Projects\Simec\Method\Steroide\Steroide A.met

S.21
20.10.15
EBC

Report steroid analysis

HPLC: Nr. 6
Analysendatum: 17.10.2015 16:01:28 Druckdatum: 19.10.2015 09:16:16
Vial: 29 Injektvolumen: 20
Probenidentifikation: C36875 B
Operator: admin
Chrom.-Beding. ACN / Wasser, gradient
Säule Nr. 121, 100-5 C18 250 x 4.6 mm
Detektion: UV 240nm

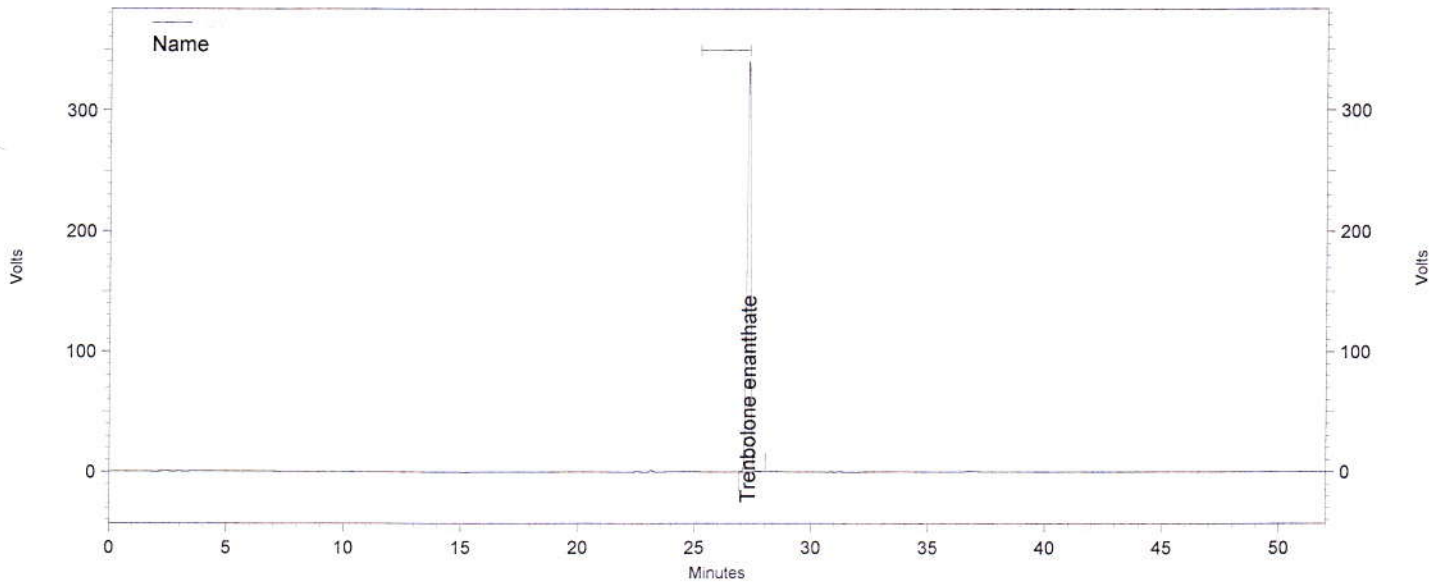

Channel A

UV Results

Name	Time	Area	Amount	Area Percent
Trenbolone enanthate	27.280	15040926	0.000	100.000

Totals		15040926	0.000	100.000
--------	--	----------	-------	---------

Daten File: C:\EZChrom Elite\Enterprise\Projects\Simec\Data\2015\Oktober 2015\Diverse Steroide\13.10.15\17.10.2015 16-00-15_C36875 B-Rep1.dat
Methode: C:\EZChrom Elite\Enterprise\Projects\Simec\Method\Steroide\Steroide A.met

S 22
20.10.15
G 10

Simec AG

Report steroid analysis

HPLC: Nr. 6
Analysendatum: 17.10.2015 16:54:53 Druckdatum: 19.10.2015 09:16:25
Vial: 29 Injektvolumen: 20
Probenidentifikation: C36875 B
Operator: admin
Chrom.-Beding. ACN / Wasser, gradient
Säule Nr. 121, 100-5 C18 250 x 4.6 mm
Detektion: UV 240nm

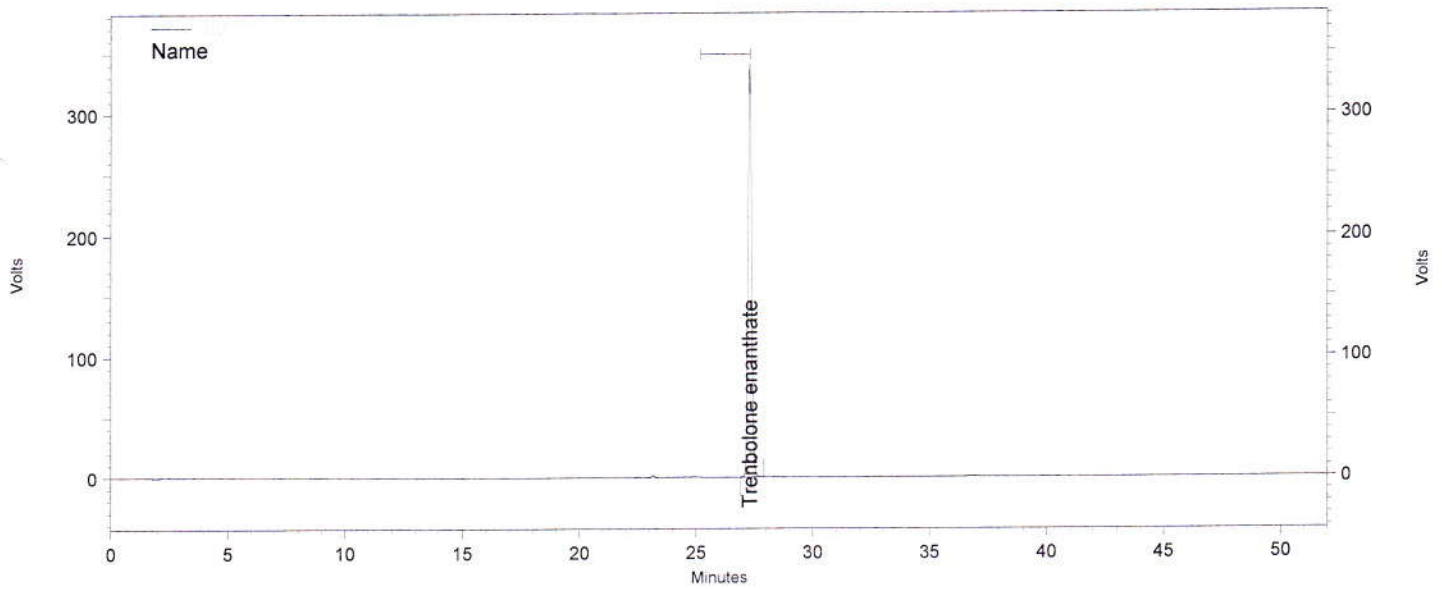

Channel A

UV Results

Name	Time	Area	Amount	Area Percent
Trenbolone enanthate	27.293	14984807	0.000	100.000

Totals		14984807	0.000	100.000
--------	--	----------	-------	---------

Daten File: C:\EZChrom Elite\Enterprise\Projects\Simec\Data\2015\Oktober 2015\Diverse Steroide\13.10.15\17.10.2015 16-53-40_C36875 B-Rep2.dat
Methode: C:\EZChrom Elite\Enterprise\Projects\Simec\Method\Steroide\Steroide A.met

Report steroid analysis

HPLC: Nr. 6
 Analysendatum: 17.10.2015 17:48:18 Druckdatum: 19.10.2015 09:16:35
 Vial: 29 Injektvolumen: 20
 Probenidentifikation: C36875 B
 Operator: admin
 Chrom.-Beding. ACN / Wasser, gradient
 Säule Nr. 121, 100-5 C18 250 x 4.6 mm
 Detektion: UV 240nm

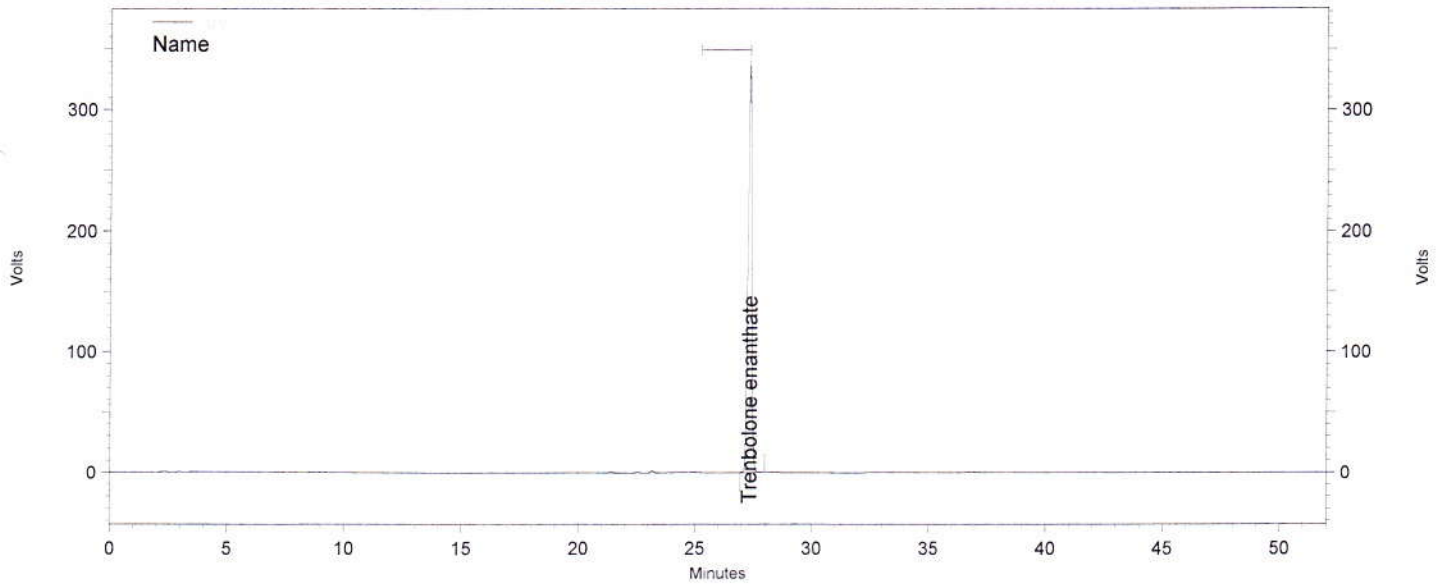

Channel A

UV Results

Name	Time	Area	Amount	Area Percent
Trenbolone enanthate	27.300	15024198	0.000	100.000

Totals		15024198	0.000	100.000
--------	--	----------	-------	---------

Daten File: C:\EZChrom Elite\Enterprise\Projects\Simec\Data\2015\Oktober 2015\Diverse Steroide\13.10.15\17.10.2015 17-47-07_C36875 B-Rep3.dat
 Methode: C:\EZChrom Elite\Enterprise\Projects\Simec\Method\Steroide\Steroide A.met